

**SCHEDULE OF JOINERY**

MD - MAIN DOOR	1.00 x 2.13
D1 - DOOR	2.14 x 2.13
D2 - DOOR	0.76 x 2.13
W - WINDOW	1.83 x 1.22
W1 - WINDOW	0.91 x 1.22
W2 - WINDOW	0.91 x 1.22
W3 - WINDOW	0.91 x 1.22
V - VENTILATOR	0.76 x 0.61
VI - VENTILATOR	0.76 x 0.61

EMBA (S) 120/9108/01  
C.No. B3/29735/99  
Asst. Surveyor P.A. [Signature]  
A.P. [Signature] D.P. [Signature]

**AREA STATEMENT**

PLOT AREA	463.60 sq.m
STILT / CAR PARKING FLOOR AREA	15.89 "
FIRST FLOOR AREA	168.52 "
SECOND FLOOR AREA	168.52 "
THIRD FLOOR AREA	168.52 "
FOURTH FLOOR AREA	168.52 "
TOTAL AREA	689.97 sq.m
F.S.I. - 1.488	PLOT COVERAGE - 36%

**COLOUR INDEX**

- PROPOSED
- ROAD
- SITE BOUNDARY

**PLAN SHOWING PROPOSED RESIDENTIAL BUILDING AT H. 52, PLOT No. 3444, 4<sup>th</sup> STREET, H. BLOCK, T.S. No. 309, BLOCK No. 3 OF MULLAM VILLAGE, ANNA NAGAR, CHENNAI. 40 ZONE - 5, DIVISION - 07**

SCALE	DATE	DRAWN
1:100, 1:50	15.05.2000	[Signature]

ALL DIMENSIONS ARE IN METRES ONLY

SIGNATURE OF THE OWNERS

[Signatures]

SIGNATURE OF THE LICENSED SURVEYOR

[Signature]  
K. RAMKUMAR  
CLASS I LICENSED SURVEYOR  
CORPORATION OF MADRAS  
14, IV Cross Street, Rajahmundry  
Madrass - 524001

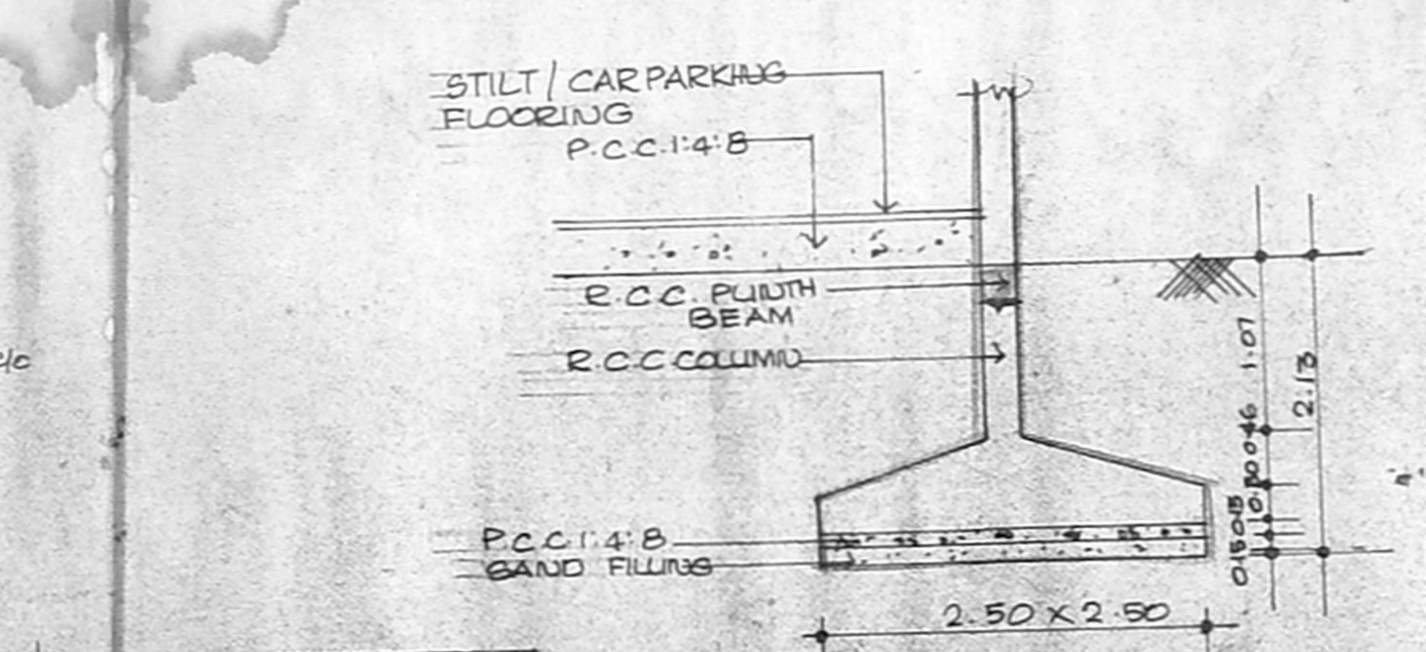

**FOUNDATION DETAIL (SCALE 1:50)**

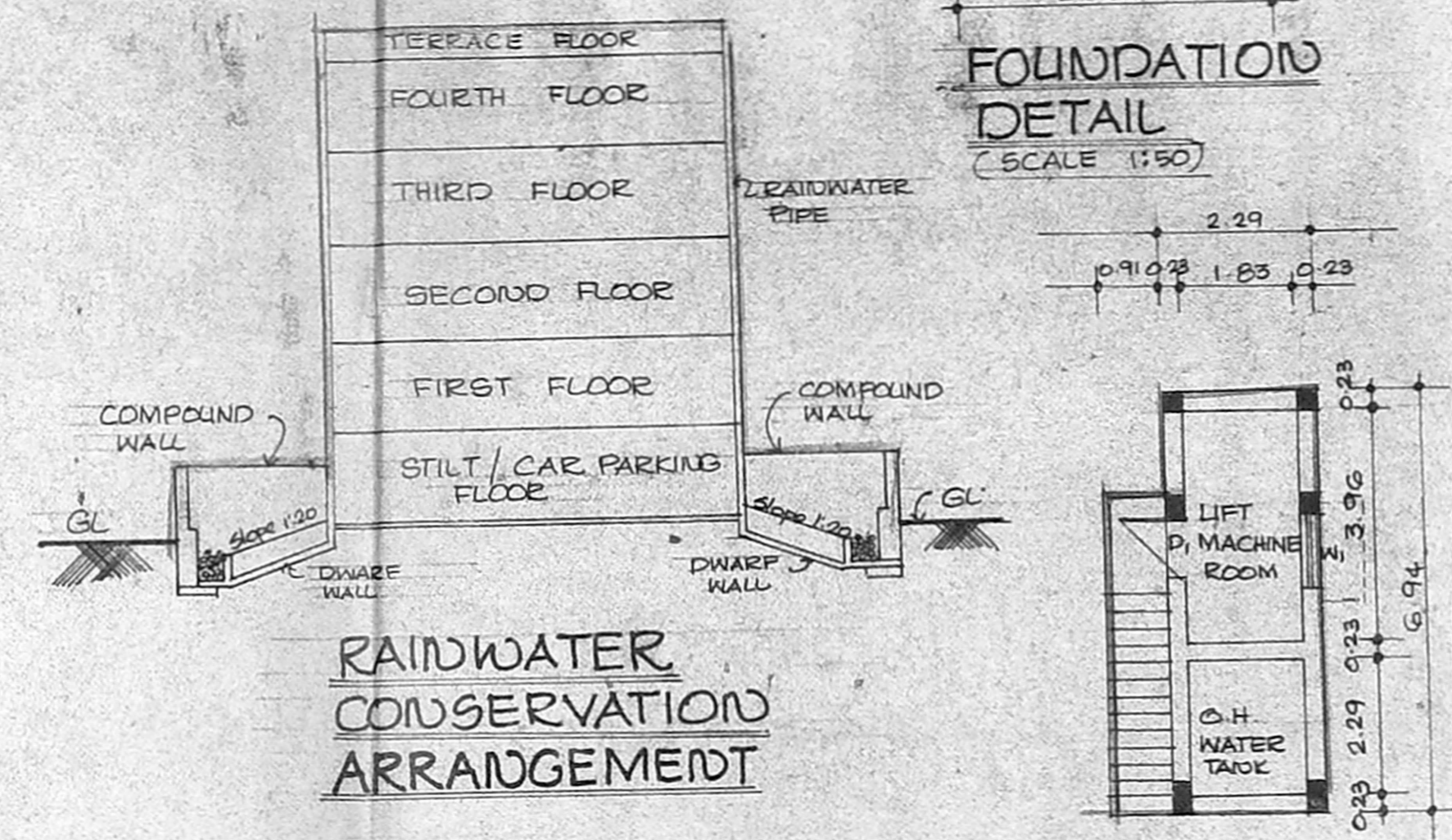

**RAINWATER CONSERVATION ARRANGEMENT**

**SUMP DETAILS (SCALE 1:50)**

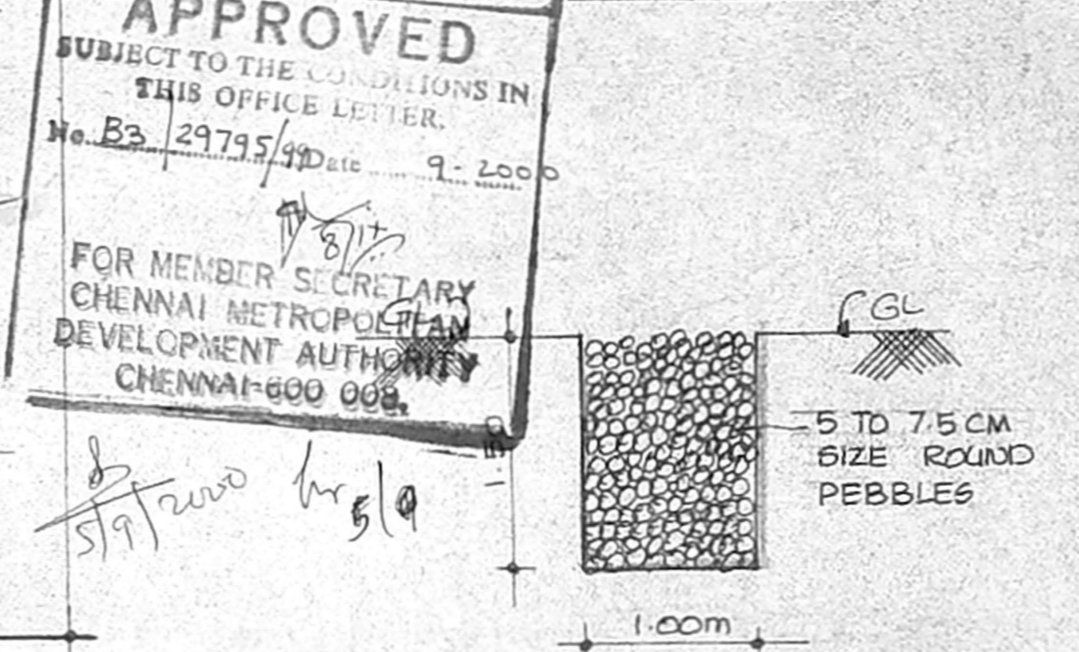

**SECTION OF RAINWATER TRENCH (SCALE 1:50)**

B/S.P. (B) 278/2000  
Planning Permit No. No. B3/29735/99  
APPROVED  
SUBJECT TO THE CONDITIONS IN THIS OFFICE LETTER.  
FOR MEMBER SECRETARY CHENNAI METROPOLITAN DEVELOPMENT AUTHORITY CHENNAI-600 008.

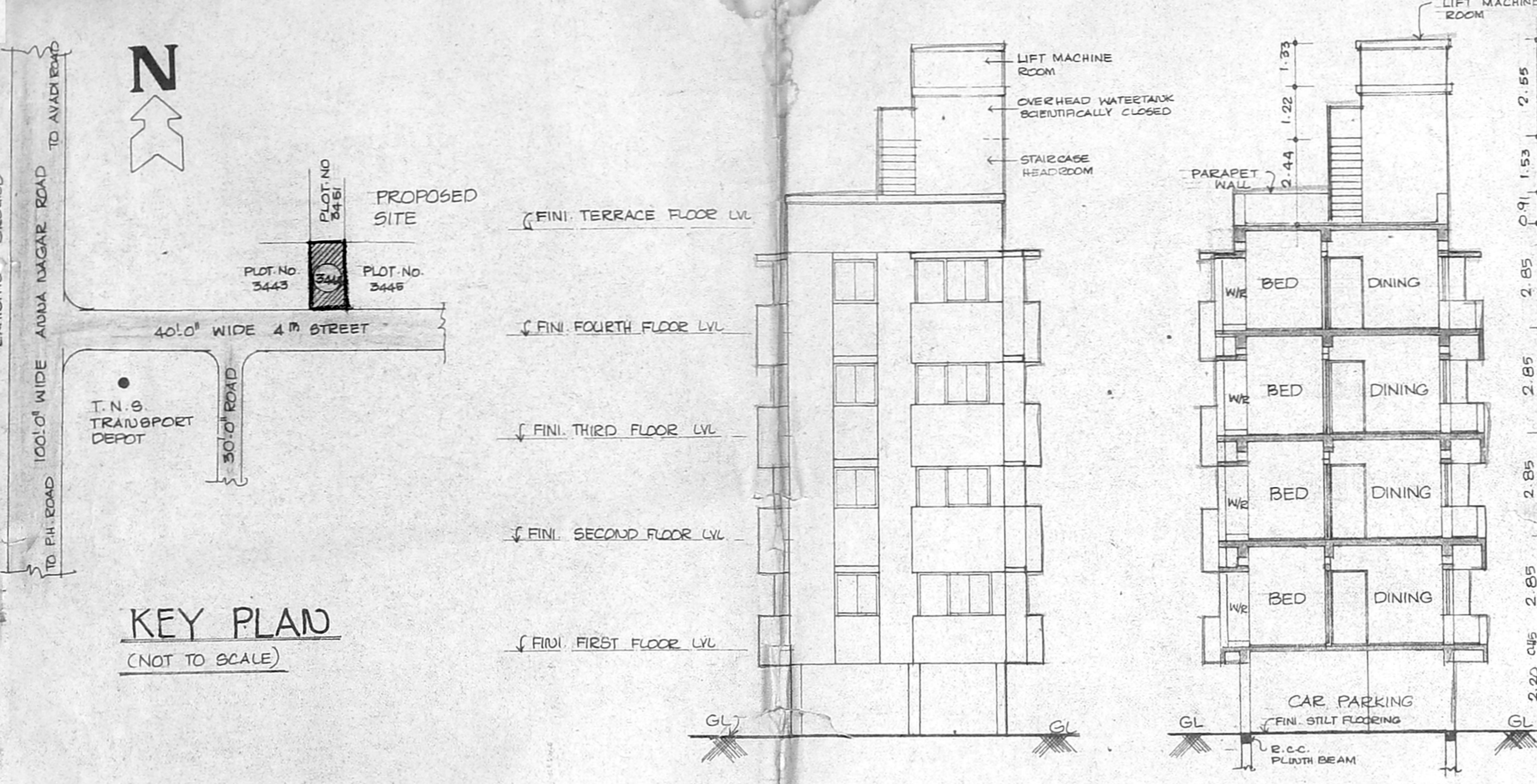

**FRONT ELEVATION**

**SECTION (A-A)**

**KEY PLAN (NOT TO SCALE)**

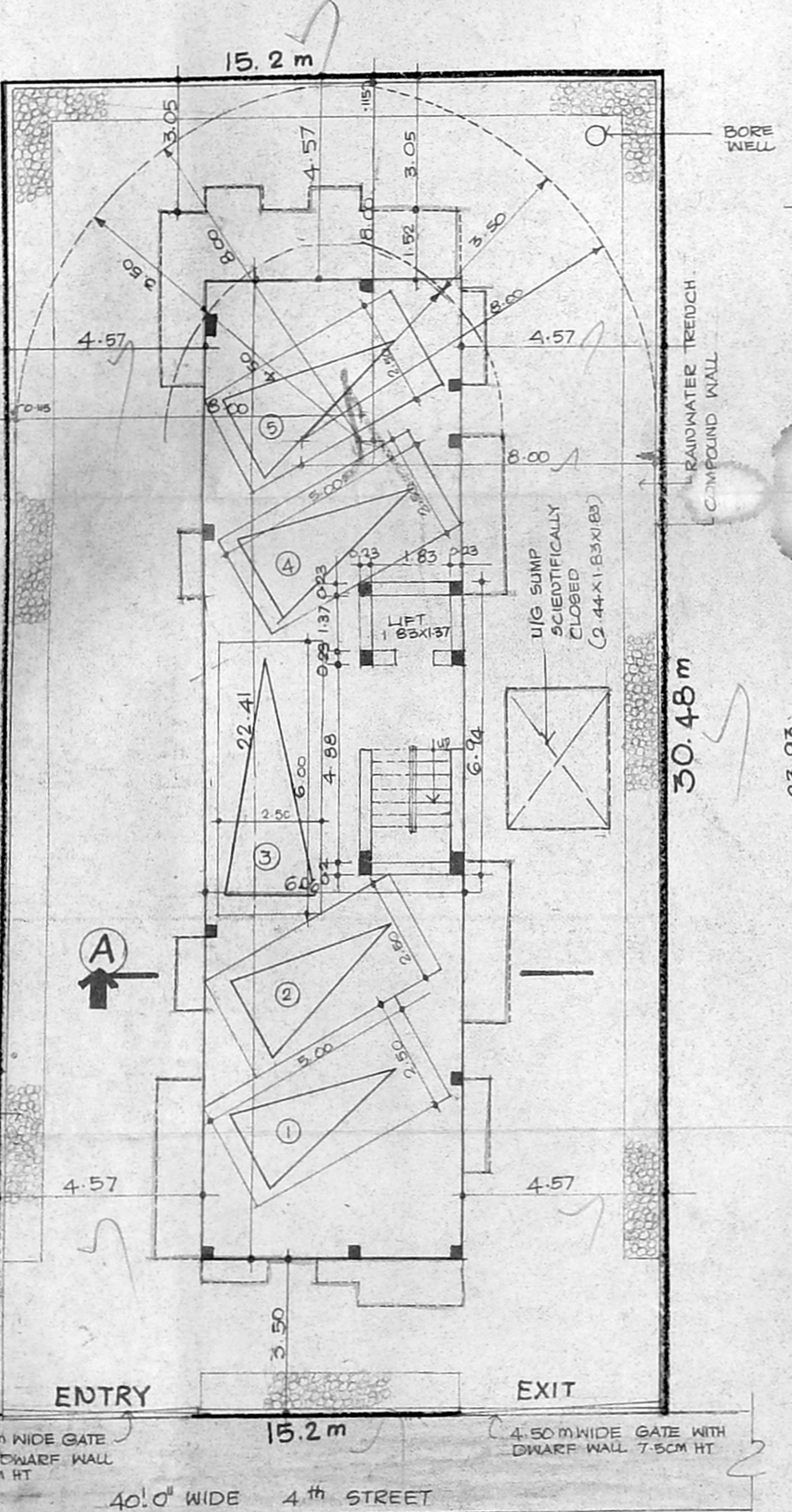
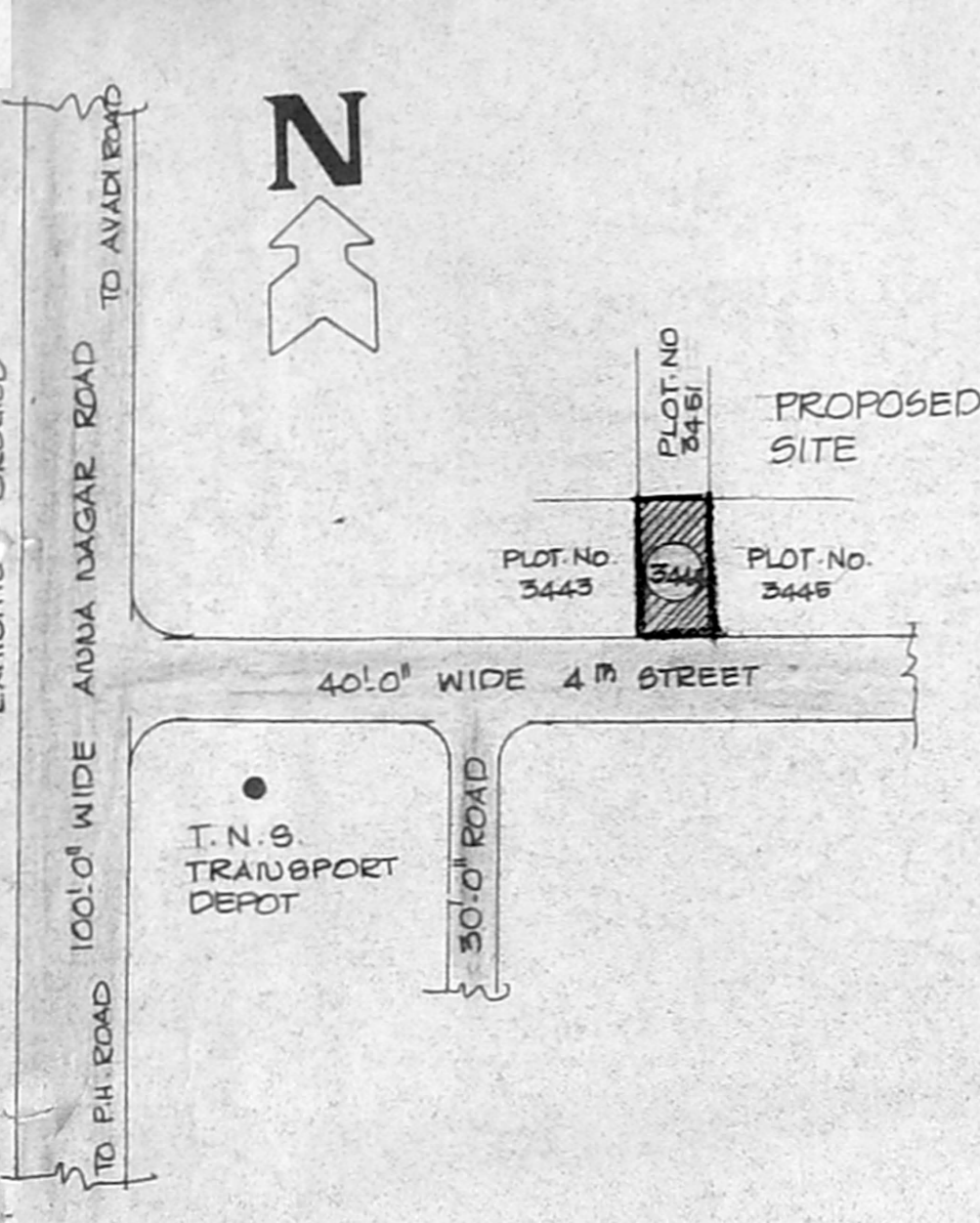

**SITE CUM STILT / CAR PARKING FLOOR PLAN**

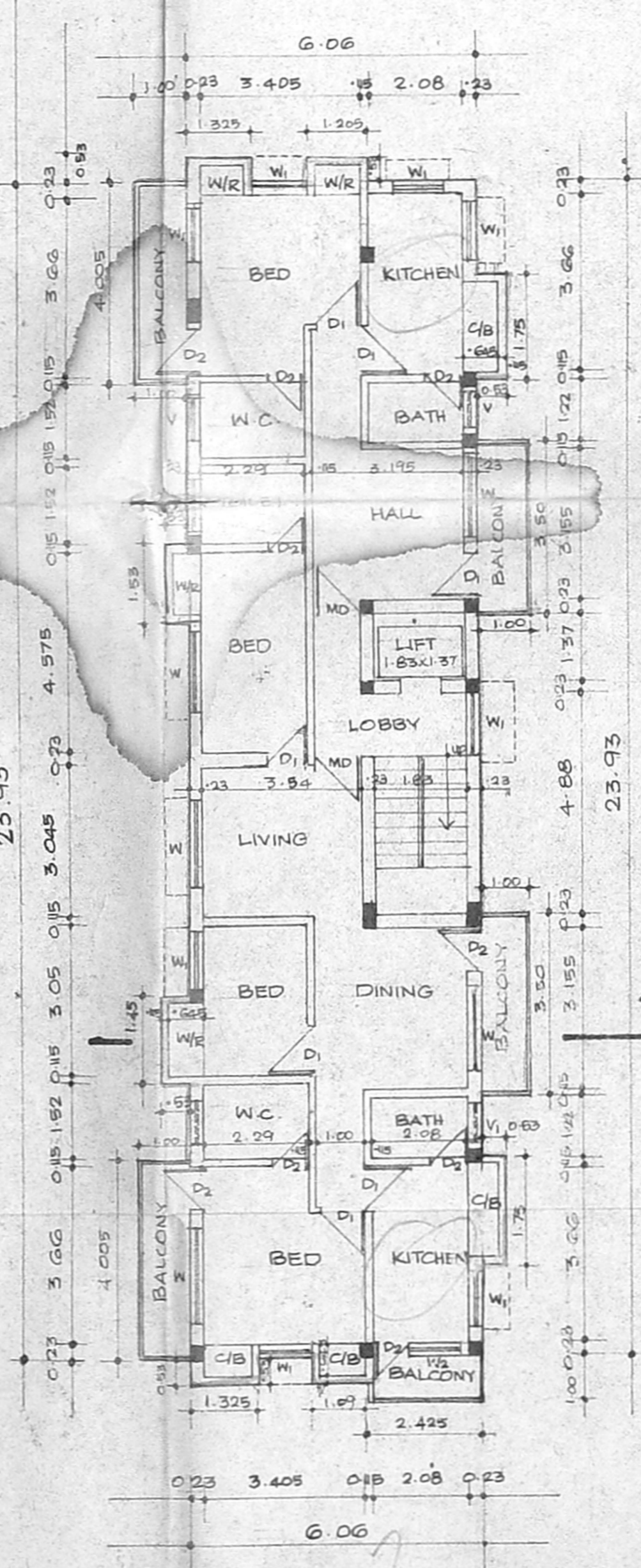

**FIRST FLOOR PLAN**

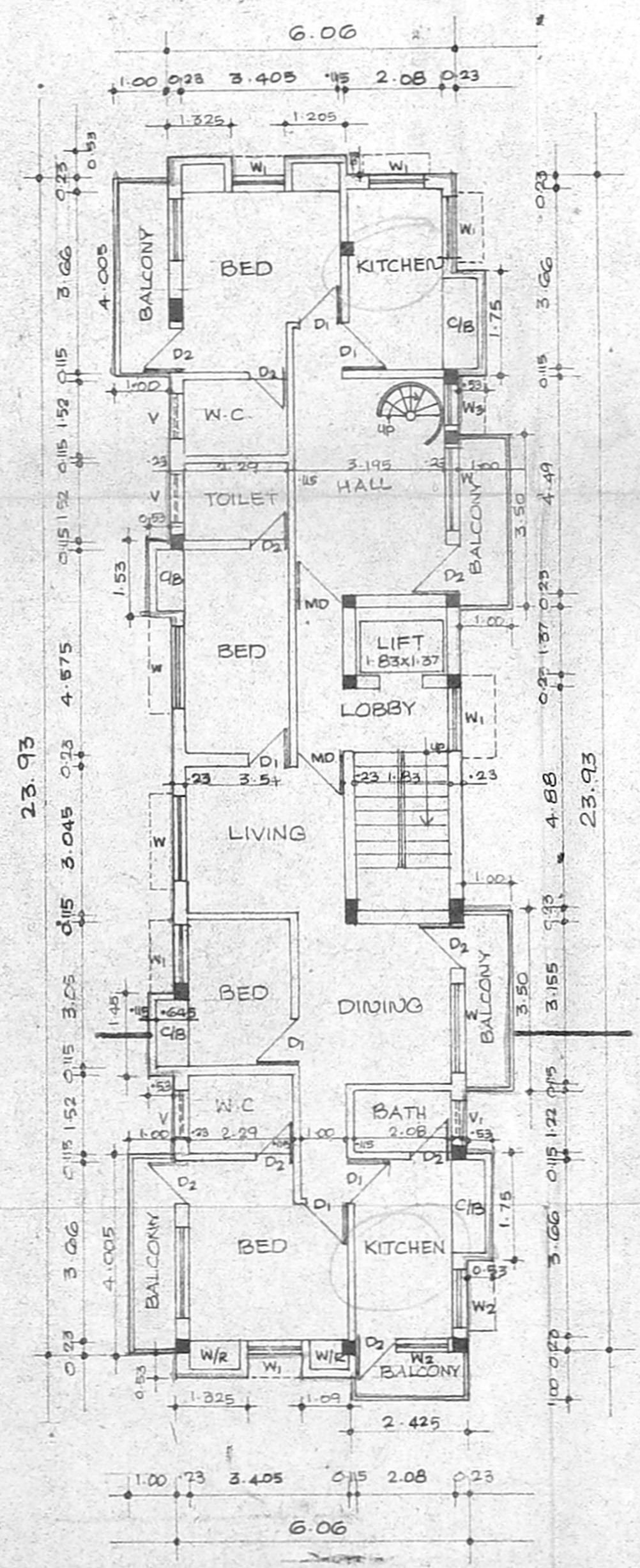

**SECOND FLOOR PLAN**

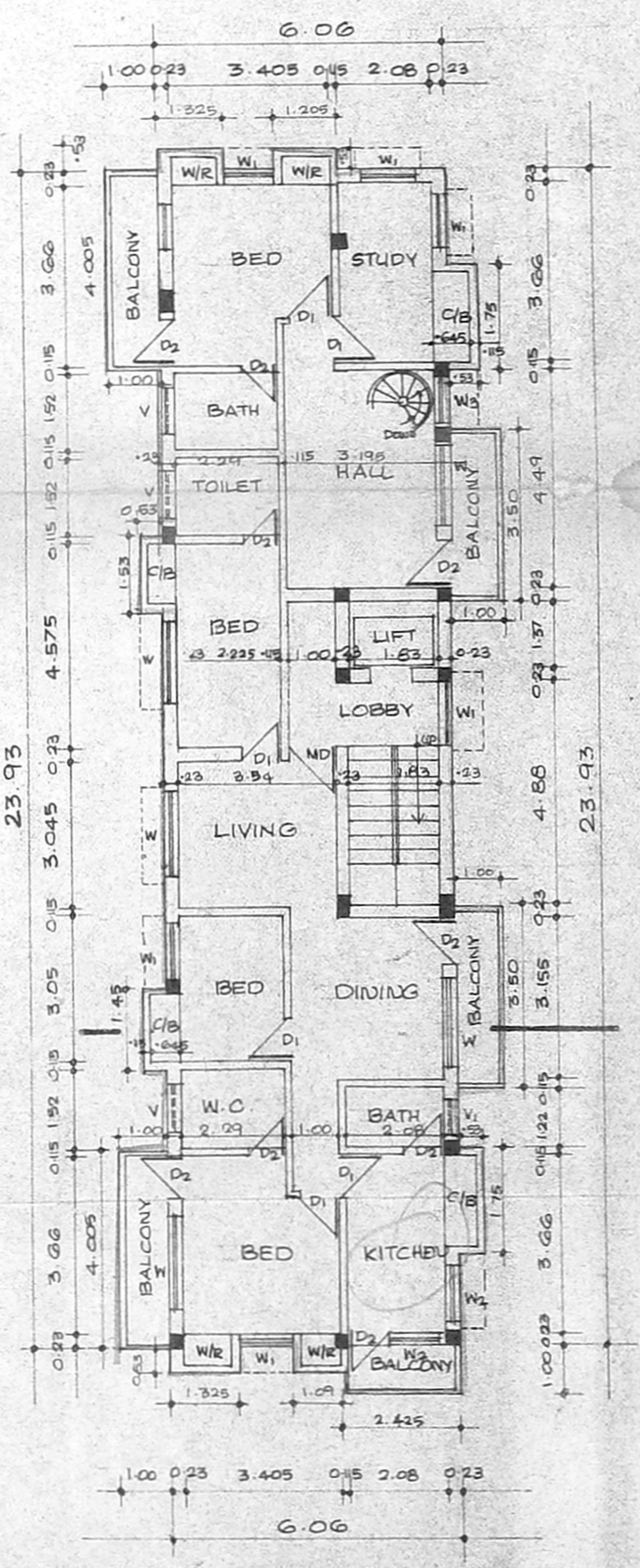

**THIRD FLOOR PLAN**

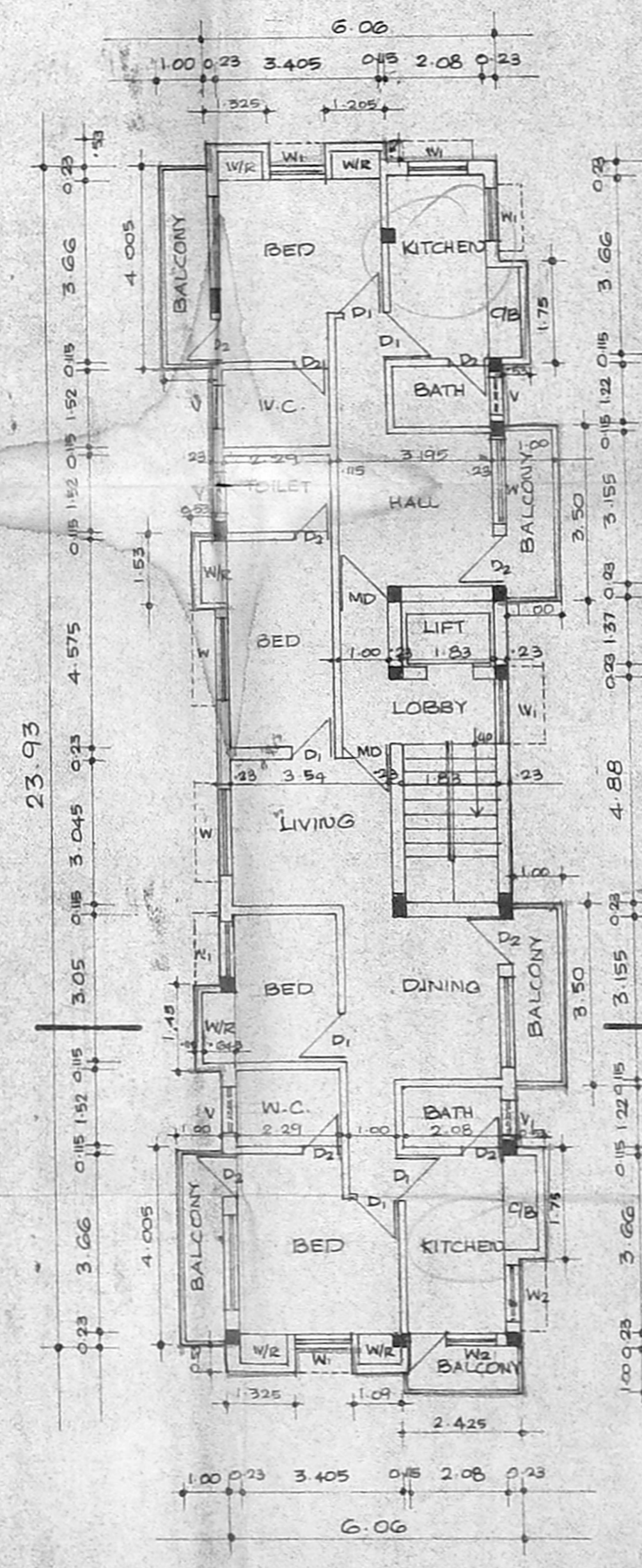

**FOURTH FLOOR PLAN**

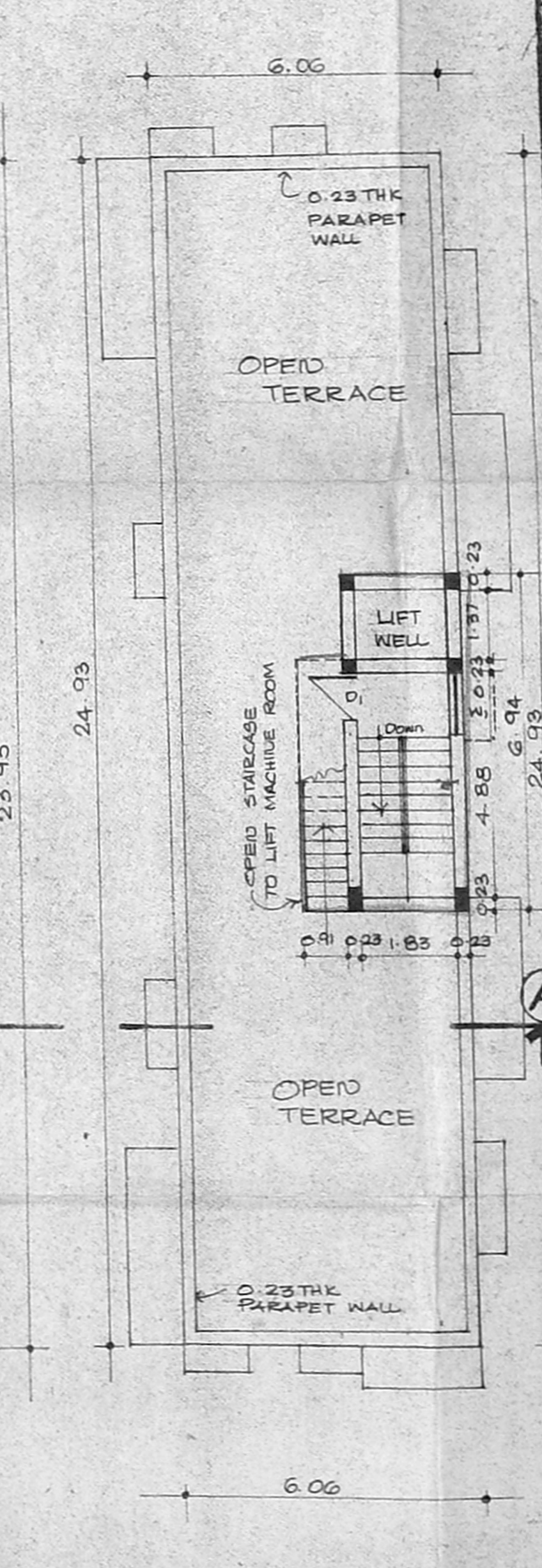

**TERRACE FLOOR PLAN**